

RILIEVO STATO DEI LUOGHI

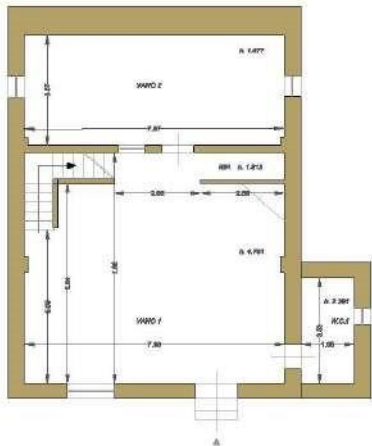

PIANO TERRA

RILIEVO STATO DEI LUOGHI

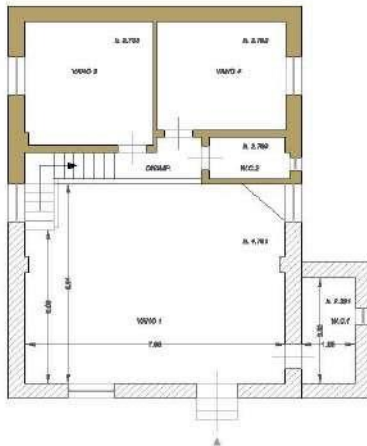

PIANO PRIMO

RILIEVO
PLANIMETRICO
DELL'IMMOBILE

FOGLIO 11
P.LLA 908

Piano Terra

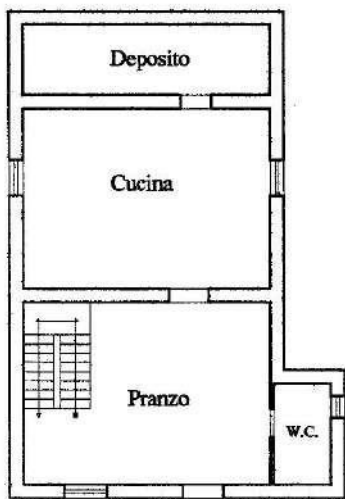

H = 3.00 m

Piano Primo

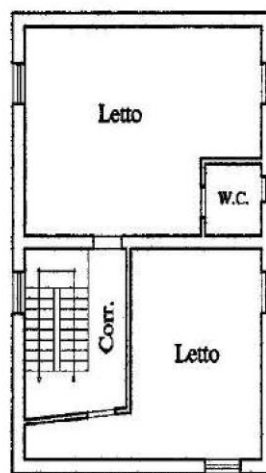

H = 3.00 m

PLANIMETRIA
CATASTALE E
PREGRESSA
DISTRIBUZIONE
TIPOLOGICA
ANCORA IN ATTI

FOGLIO 11
P.LLA 908



